

MAP OF SURVEY

DESCRIPTION OF PARCEL:

PARCEL 1:  
THE WEST HALF OF THE WEST HALF OF THE NORTHEAST QUARTER OF THE NORTHEAST QUARTER OF THE NORTHWEST QUARTER OF SECTION 8, TOWNSHIP 1 NORTH, RANGE 12 WEST, BAY COUNTY, FLORIDA. CONTAINING 2.50 ACRES TOTAL, MORE OR LESS, LESS ROAD RIGHT OF WAY.

PARCEL 2:  
THE EAST HALF OF THE WEST HALF OF THE NORTHEAST QUARTER OF THE NORTHEAST QUARTER OF THE NORTHWEST QUARTER OF SECTION 8, TOWNSHIP 1 NORTH, RANGE 12 WEST, BAY COUNTY, FLORIDA. CONTAINING 2.50 ACRES TOTAL, MORE OR LESS, LESS ROAD RIGHT OF WAY.

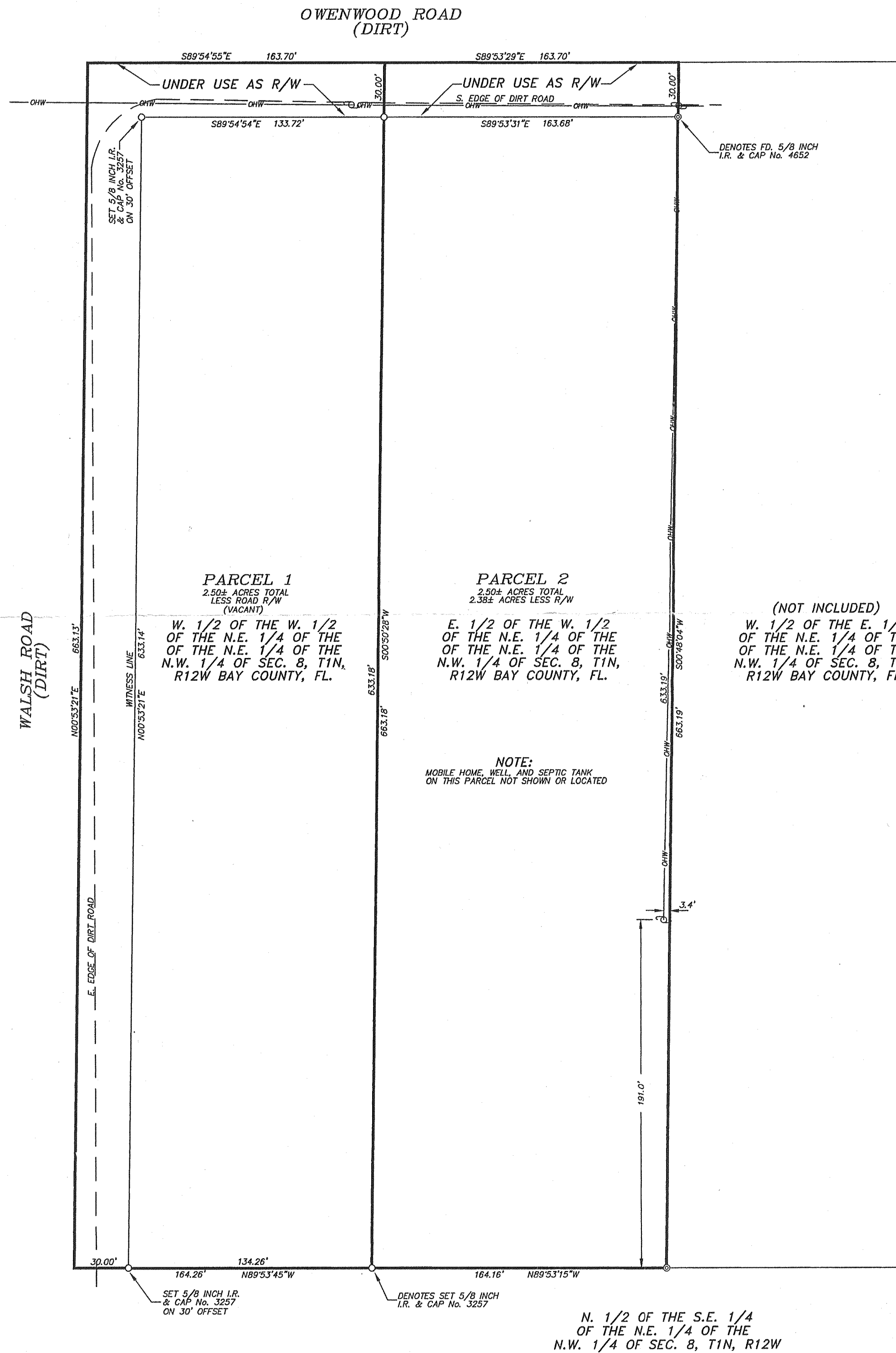

LEGEND	
SYMBOLS AND ABBREVIATIONS	
P.O.C.	POINT OF COMMENCEMENT
P.O.B.	POINT OF BEGINNING
SEC.	SECTION
T	TOWNSHIP
R	RANGE
N.	NORTH
E.	EAST
S.	SOUTH
W.	WEST
°	DEGREES
'	MINUTES OR FEET
"	SECONDS OR INCHES
FD.	FOUND
COR.	CORNER
No.	NUMBER
CONC.	CONCRETE
R/W	RIGHT OF WAY
C.M.	CONCRETE MONUMENT
I.P.	IRON PIPE
I.R.	IRON ROD
BLDG.	BUILDING
NGVD	NATIONAL GEODETIC VERTICAL DATUM
BRG.	BEARING
ELEV.	ELEVATION
BM	BENCH MARK
R.C.P.	ROUND CONCRETE PIPE
E.O.P.	EDGE OF PAVEMENT
—	CENTERLINE
⊕	POWER POLE
WM	WATER METER
⊕	FIRE HYDRANT
⊕	SANITARY SEWER MANHOLE
☆	LIGHT POLE
— OHW	OVERHEAD WIRE
— G	UNDER GROUND GAS LINE
>	GUY ANCHOR
+	SPOT ELEVATION

SURVEYOR'S NOTES:

- 1) THE UNDERSIGNED SURVEYOR HAS NOT BEEN PROVIDED A CURRENT TITLE OPINION OR ABSTRACT OF MATTERS AFFECTING THE TITLE OR BOUNDARY TO THE SUBJECT PROPERTY. IT IS POSSIBLE THAT THERE ARE DEEDS OF RECORD, UNRECORDED DEEDS, EASEMENTS OR OTHER INSTRUMENTS THAT COULD AFFECT THE BOUNDARIES.
- 2) RECORD MEASUREMENTS ARE SHOWN IN PARENTHESES WHEN FOUND TO BE OTHER THAN ACTUAL.
- 3) I HAVE EXAMINED THE FEDERAL ADMINISTRATION FLOOD BOUNDARY MAPS AND FIND THAT THE PROPERTY SHOWN HEREON IS LOCATED IN ZONE X, NOT OF A SPECIAL FLOOD HAZARD AREA, ACCORDING TO COMMUNITY PANEL No. 1200500014G, EFFECTIVE DATE, SEPTEMBER 18, 2002.

I HEREBY CERTIFY THAT THIS SURVEY WAS MADE UNDER MY RESPONSIBLE CHARGE AND MEETS THE MINIMUM TECHNICAL STANDARDS AS SET FORTH BY THE FLORIDA BOARD OF PROFESSIONAL LAND SURVEYORS IN CHAPTER 61G17-6, FLORIDA ADMINISTRATIVE CODE, PURSUANT TO SECTION 472.027, FLORIDA STATUTES.

REVISED DRAWING \_\_\_\_\_ DATE OF SURVEY 8-24-06

HULON E. WALSHINGHAM  
FLORIDA LAND SURVEYOR  
CERTIFICATE No. 3257

STREET ADDRESS:  
OWENWOOD ROAD & WALSH ROAD

Not valid without the signature and the original raised seal of Florida licensed surveyor & mapper.

SURVEY FOR: FRANK SCERBO	
County Wide Surveying, Inc. LB No. 3929	
958 JENKS AVENUE PHONE No. (850) 769-0345	PANAMA CITY, FL. 32401 FAX No. (850) 785-4769
TYPE OF SURVEY BOUNDARY	SCALE AS SHOWN
BEARING REFERENCE BRG. OF N 89°54'12" W ALONG THE E. LINE OF THE W. 1/2 OF THE W. 1/2 OF THE N.E. 1/4 OF THE N.E. 1/4 OF THE N.W. 1/4 OF SEC. 8, T1N, R12W	
SOURCE OF INFORMATION DESCRIPTION FURNISHED BY CLIENT	
ELEVATION REFERENCE N/A	
JOB No. 06-301	F.B. 544 PAGE 64 CHECKED BY: HW DRAWN BY: TD

N. 1/2 OF THE S.E. 1/4  
OF THE N.E. 1/4 OF THE  
N.W. 1/4 OF SEC. 8, T1N, R12W