

PHONE No. 850-579-2315
 CELLULAR NO. 850-573-0941
 zannnewhite@yahoo.com

Z'S LAND SURVEYING
 AND MAPPING, INC.

PO BOX 401
 1142 PERA ROAD
 SAMSON, ALABAMA 36477

BOUNDARY SURVEY

STATE ROAD No. 77 (R/W VARIES PAVED FOUR LANE UNDER CONSTRUCTION)

SCALE: 1" = 100'

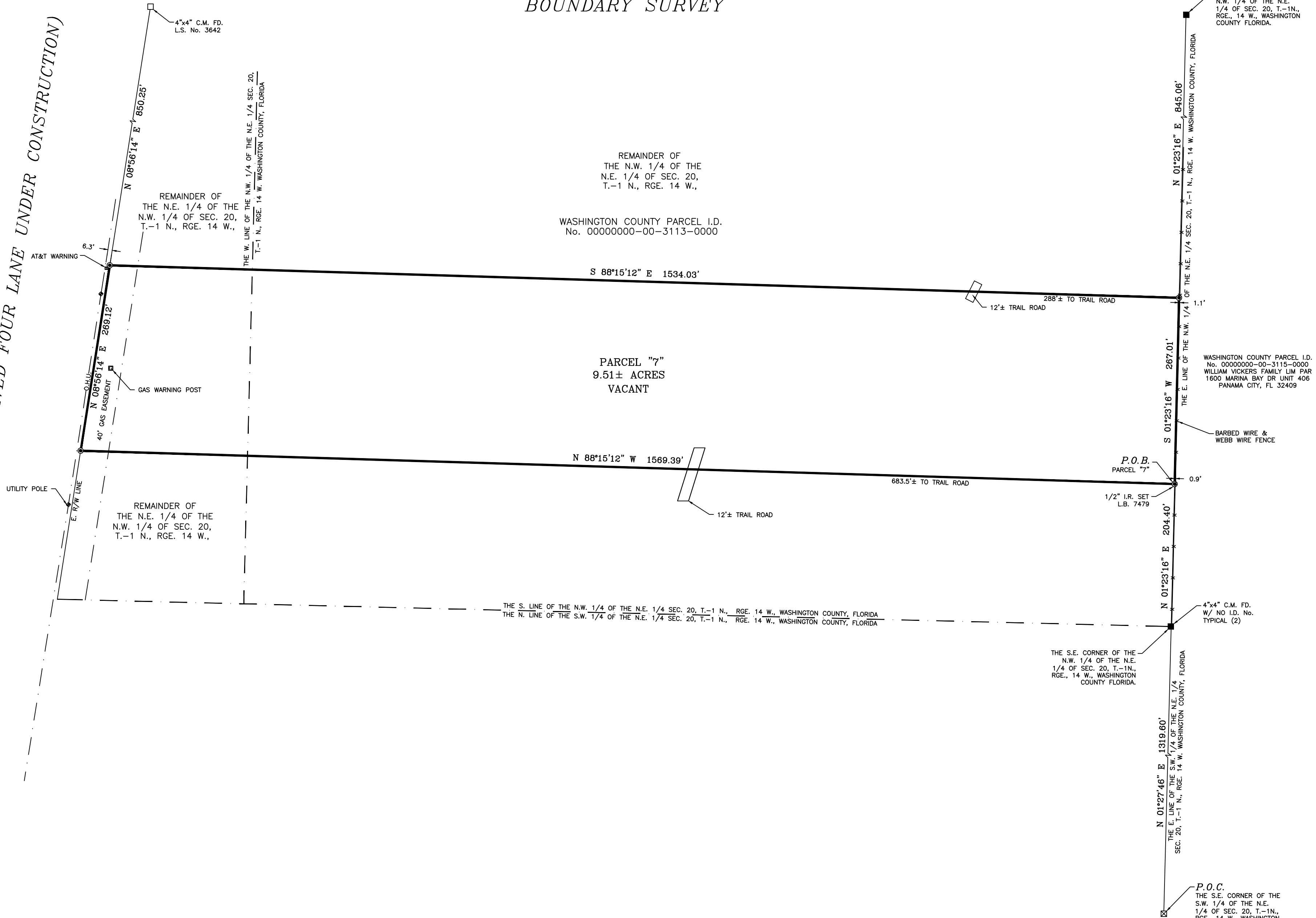

DESCRIPTION: NEWLY CREATED PARCEL "7"

A 9.51 ACRE PARCEL LYING IN THE EAST 1/2 OF THE NORTHWEST 1/4 OF SECTION 20, TOWNSHIP 1 NORTH, RANGE 14 WEST, ALSO LYING IN THE WEST 1/2 OF THE NORTHEAST 1/4 OF SECTION 20, TOWNSHIP 1 NORTH, RANGE 14 WEST, WASHINGTON COUNTY, FLORIDA, ALL LYING EAST OF STATE ROAD No. 77. BEING MORE PARTICULARLY DESCRIBED AS FOLLOWS:

COMMENCE AT A 4" CONCRETE MONUMENT STAMPED L.B. 2372 MARKING THE SOUTHEAST CORNER OF THE SOUTHWEST 1/4 OF THE NORTHEAST 1/4 OF SECTION 20, TOWNSHIP 1 NORTH, RANGE 14 WEST WASHINGTON COUNTY, FLORIDA, THENCE RUN N 01°27'46" E ALONG THE EAST LINE OF THE SOUTHWEST 1/4 OF THE NORTHEAST 1/4 OF SECTION 20, TOWNSHIP 1 NORTH, RANGE 14 WEST, WASHINGTON COUNTY, FLORIDA FOR 1319.60 FEET TO A 4 INCH CONCRETE MONUMENT WITH NO IDENTIFICATION NUMBER MARKING TO THE SOUTHEAST CORNER OF THE NORTHWEST 1/4 OF THE NORTHEAST 1/4 OF SAID SECTION 20; THENCE RUN N 01°23'16" E ALONG THE EAST LINE OF THE NORTHWEST 1/4 OF THE NORTHEAST 1/4 OF SAID SECTION 20 FOR 204.40 FEET TO A 1/2 INCH IRON ROD AND CAP STAMPED L.B. 7479 FOR THE POINT OF BEGINNING; THENCE DEPARTING SAID EAST LINE, RUN N 88°15'12" W FOR 1569.30 FEET TO A 1/2 INCH IRON ROD AND CAP STAMPED L.B. 7479 MARKING THE EAST RIGHT-OF-WAY LINE OF STATE ROAD No. 77; THENCE RUN N 08°56'14" E ALONG SAID EAST RIGHT-OF-WAY LINE FOR 269.12 FEET TO A 1/2 INCH IRON ROD AND CAP STAMPED L.B. 7479; THENCE DEPARTING SAID EAST RIGHT-OF-WAY LINE, RUN S 88°15'12" E FOR 1534.03 FEET TO A 1/2 INCH IRON ROD AND CAP STAMPED L.B. 7479, MARKING THE EAST LINE OF THE NORTHWEST 1/4 OF THE NORTHEAST 1/4 OF SECTION 20, TOWNSHIP 1 NORTH, RANGE 14 WEST, WASHINGTON COUNTY, FLORIDA; THENCE RUN S 01°23'16" W ALONG SAID EAST LINE OF THE NORTHWEST 1/4 OF THE NORTHEAST 1/4 OF SAID SECTION 20, FOR 267.01 FEET TO THE POINT OF BEGINNING. SAID PARCEL CONTAINS 9.51 ACRES MORE OR LESS. SUBJECT TO A 40 FOOT GAS EASEMENT LYING 40 FEET EAST OF THE EAST RIGHT-OF-WAY LINE OF STATE ROAD No. 77.

ORDERED BY: MIKE KLEIN
 JOB No. 09-05-22Z-P7 SURVEY DATE: 1/2/23
 DRAWN BY: Z.T.W. FIELD BOOK No. FILE PAGE No. FILE
 BEARING REFERENCE: EAST R/W LINE OF STATE ROAD No. 77
 FROM F.D.O.T. R/W MAPS (S 08°56'14" W)
 FLOOD ZONE: "X"
 FIRM PANEL No. 12133C0425D PANEL DATE: 07/04/2011
 ELEVATION REFERENCE: N/A
 REVISED:

THIS SURVEY IS VALID FOR THE USE OF THE PARTIES INDICATED HEREON FOR THE CURRENT TRANSACTION ONLY AND IT IS PROHIBITED TO COPY AND/OR REUSE THIS SURVEY FOR THE BENEFIT OF OTHER PARTIES AND/OR TRANSACTIONS. THIS SURVEY SHALL NOT BE USED IN CONJUNCTION WITH ANY OWNER'S AFFIDAVITS AND SHALL NOT BE USED FOR TRANSACTIONS LATER THAN ONE YEAR FROM THE DATE OF THIS SURVEY.

ABBREVIATIONS THAT MAY APPEAR ON THIS MAP: B.S.B.L. = BUILDING SET BACK LINE
 ° = DEGREES ' = MINUTES OR FEET " = SECONDS N. = NORTH R/W = RIGHT OF WAY R = RADIUS
 E = EAST S = SOUTH W = WEST T = TOWNSHIP RGE. = RANGE P.O.C. = POINT OF COMMENCEMENT
 RES. = RESIDENCE CONC. = CONCRETE IR. = IRON ROD I.P. = IRON PIPE A = ARC LENGTH
 O.H.U. = OVERHEAD UTILITY LINES A.C. = AIR CONDITIONER P.O.B. = POINT OF BEGINNING
 1/2" = LINE NOT DRAWN TO SCALE G.L.O. = GENERAL LAND OFFICE C = CHORD LENGTH
 D = DELTA ANGLE B = CHORD BEARING L.S. = LICENSED SURVEYOR L.B. = LICENSE NUMBER
 E.P. = RECORD CALL OR RECORD CALL WHEN RECORD AND MEASURED ARE DIFFERENT
 EDGE OF PAVEMENT C.M. = CONCRETE MONUMENT C = CENTERLINE COR. = CORNER
 D.N.R. = DEPARTMENT OF NATURAL RESOURCES D.O.T. = DEPARTMENT OF TRANSPORTATION
 W/ = WITH No. = NUMBER # = NUMBER FD. = FOUND O.R.B. = OFFICIAL RECORD BOOK
 P.B. = PLAT BOOK PE. = PAGE D.B. = DEED BOOK GOVT. = GOVERNMENT No. = NUMBER
 I.D. = IDENTIFICATION W/ = WITH W.C. = WITNESS CORNER SEC. = SECTION P.R.M. = PERMANENT REFERENCE MONUMENT P.C. = POINT OF CURVATURE
 NOTES:
 (1) NO UNDERGROUND INSTALLATIONS OF IMPROVEMENTS HAVE BEEN LOCATED, EXCEPT AS NOTED ON SKETCH OF SURVEY
 (2) NO TITLE SEARCH HAS BEEN PROVIDED TO, NOR PERFORMED BY Z'S LAND SURVEYING AND MAPPING, INC. OR ANY OF ITS REPRESENTATIVES, THERE MAY BE DEEDS OF RECORDS, UNRECORDED DEEDS, EASEMENTS RIGHTS-OF-WAY, OR OTHER INSTRUMENTS THAT MAY AFFECT THE BOUNDARIES OF THE SUBJECT PROPERTY.
 (3) FLOOD ZONE OF SUBJECT PROPERTY HAS BEEN DERIVED BY SCALING ITS POSITION ON THE FLOOD INSURANCE RATE MAP NOTED.
 (4) IN SOME INSTANCES IT IS NECESSARY TO EXAGGERATE THE LOCATION OF SOME FIXTURES SUCH AS FENCES, ADDITIONAL PROPERTY CORNERS FOUND, ETC. IN ORDER TO MORE CLEARLY REPRESENT THE AFOREMENTIONED ITEMS.
 (5) THERE MAY BE ADDITIONAL RESTRICTIONS, NOT SHOWN ON THIS PLAT, THAT MAY BE RECORDED IN THE PUBLIC RECORDS OF THE PARTICULAR COUNTY THAT THE SUBJECT PROPERTY IS SITUATED IN.
 (6) ERROR OF CLOSURE: RURAL 1 FOOT = 5,000 FEET

THIS CERTIFICATE THAT A SURVEY OF THE PROPERTY DESCRIBED HEREIN WAS MADE UNDER MY DIRECT SUPERVISION AND THE SURVEY MEETS THE PROFESSIONAL STANDARDS OF PRACTICE FOR LAND SURVEYING IN THE STATE OF FLORIDA, SET FORTH BY THE BOARD OF PROFESSIONAL LAND SURVEYORS IN CHAPTER 5J-17 OF THE FLORIDA ADMINISTRATIVE CODE, PURSUANT TO SECTION 472.027 OF THE FLORIDA STATUTES.

ZANNE THOMAS WHITE, JR.
 FLORIDA LAND SURVEYOR No. 6041
 CERTIFICATE OF AUTHORIZATION No. 7479
 THIS PLAT IS NOT VALID WITHOUT THE ORIGINAL RAISED SEAL AND SIGNATURE OF A LICENSED SURVEYOR AND MAPPER

PHONE No. 850-579-2315
 CELLULAR NO. 850-573-0941
 zanniewhite@yahoo.com

Z'S LAND SURVEYING
 AND MAPPING, INC.

PO BOX 401
 1142 PERA ROAD
 SAMSON, ALABAMA 36477

STATE ROAD No. 77 (R/W VARIES PAVED FOUR LANE UNDER CONSTRUCTION)

SCALE: 1" = 100'

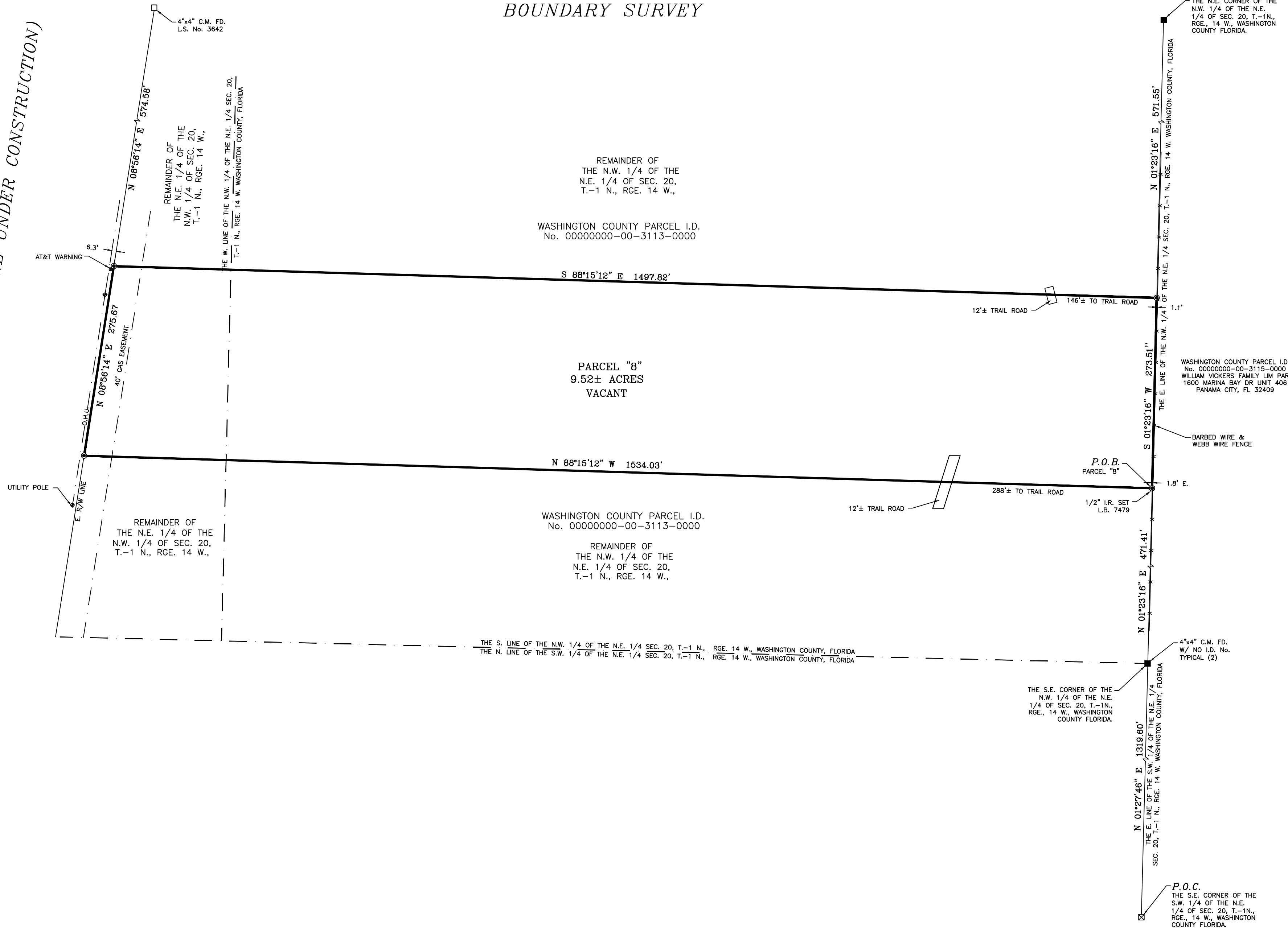

DESCRIPTION: NEWLY CREATED PARCEL "8"

A 9.52 ACRE PARCEL LYING IN THE EAST 1/2 OF THE NORTHWEST 1/4 OF SECTION 20, TOWNSHIP 1 NORTH, RANGE 14 WEST, ALSO LYING IN THE WEST 1/2 OF THE NORTHEAST 1/4 OF SECTION 20, TOWNSHIP 1 NORTH, RANGE 14 WEST, WASHINGTON COUNTY, FLORIDA, ALL LYING EAST OF STATE ROAD No. 77. BEING MORE PARTICULARLY DESCRIBED AS FOLLOWS:

COMMENCE AT A 4" CONCRETE MONUMENT STAMPED L.B. 2372 MARKING THE SOUTHEAST CORNER OF THE SOUTHWEST 1/4 OF THE NORTHEAST 1/4 OF SECTION 20, TOWNSHIP 1 NORTH, RANGE 14 WEST WASHINGTON COUNTY, FLORIDA, THENCE RUN N 01°27'46" E ALONG THE EAST LINE OF THE SOUTHWEST 1/4 OF THE NORTHEAST 1/4 OF SECTION 20, TOWNSHIP 1 NORTH, RANGE 14 WEST, WASHINGTON COUNTY, FLORIDA FOR 1319.60 FEET TO A 4 INCH CONCRETE MONUMENT WITH NO IDENTIFICATION NUMBER MARKING TO THE SOUTHEAST CORNER OF THE NORTHWEST 1/4 OF THE NORTHEAST 1/4 OF SAID SECTION 20; THENCE RUN N 01°23'16" E ALONG THE EAST LINE OF THE NORTHWEST 1/4 OF THE NORTHEAST 1/4 OF SAID SECTION 20 FOR 471.41 FEET TO A 1/2 INCH IRON ROD AND CAP STAMPED L.B. 7479 FOR THE POINT OF BEGINNING; THENCE DEPARTING SAID EAST LINE, RUN N 88°15'12" W FOR 1534.03 FEET TO A 1/2 INCH IRON ROD AND CAP STAMPED L.B. 7479 MARKING THE EAST RIGHT-OF-WAY LINE OF STATE ROAD No. 77; THENCE RUN N 08°56'14" E ALONG SAID EAST RIGHT-OF-WAY FOR 275.67 FEET TO A 1/2 INCH IRON ROD AND CAP STAMPED L.B. 7479; THENCE DEPARTING SAID EAST RIGHT-OF-WAY LINE, RUN S 88°15'12" E FOR 1497.82 FEET TO A 1/2 INCH IRON ROD AND CAP STAMPED L.B. 7479, MARKING THE EAST LINE OF THE NORTHWEST 1/4 OF THE NORTHEAST 1/4 OF SECTION 20, TOWNSHIP 1 NORTH, RANGE 14 WEST, WASHINGTON COUNTY, FLORIDA; THENCE RUN S 01°23'16" W ALONG SAID EAST LINE OF THE NORTHWEST 1/4 OF THE NORTHEAST 1/4 OF SAID SECTION 20, FOR 273.51 FEET TO THE POINT OF BEGINNING. SAID PARCEL CONTAINS 9.52 ACRES MORE OR LESS. SUBJECT TO A 40 FOOT GAS EASEMENT LYING 40 FEET EAST OF THE EAST RIGHT-OF-WAY LINE OF STATE ROAD No. 77.

ORDERED BY: MIKE KLEIN
 JOB No. 09-05-22Z-P8 SURVEY DATE: 1/2/23
 DRAWN BY: Z.T.W. FIELD BOOK No. FILE PAGE No. FILE
 BEARING REFERENCE: EAST R/W LINE OF STATE ROAD No. 77
 FROM F.D.O.T. R/W MAPS (S 08°56'14" W)
 FLOOD ZONE: "X"
 FIRM PANEL No. 12133C0425D PANEL DATE: 07/04/2011
 ELEVATION REFERENCE: N/A
 REVISED:

THIS SURVEY IS VALID FOR THE USE OF THE PARTIES INDICATED HEREON FOR THE CURRENT TRANSACTION ONLY AND IT IS PROHIBITED TO COPY AND/OR REUSE THIS SURVEY FOR THE BENEFIT OF OTHER PARTIES AND/OR TRANSACTIONS. THIS SURVEY SHALL NOT BE USED IN CONJUNCTION WITH ANY OWNER'S AFFIDAVITS AND SHALL NOT BE USED FOR TRANSACTIONS LATER THAN ONE YEAR FROM THE DATE OF THIS SURVEY.

ABBREVIATIONS THAT MAY APPEAR ON THIS MAP: B.S.B.L. = BUILDING SET BACK LINE
 ° = DEGREES ' = MINUTES OR FEET " = SECONDS N. = NORTH R/W = RIGHT OF WAY R = RADIUS
 E = EAST S = SOUTH W = WEST T = TOWNSHIP RGE. = RANGE P.O.C. = POINT OF COMMENCEMENT
 RES. = RESIDENCE CONC. = CONCRETE LR. = IRON ROD LP. = IRON PIPE A = ARC LENGTH
 O.H.U. = OVERHEAD UTILITY LINES A.C. = AIR CONDITIONER P.O.B. = POINT OF BEGINNING
 1/4 = LINE NOT DRAWN TO SCALE G.L.O. = GENERAL LAND OFFICE C = CHORD LENGTH
 D = DELTA ANGLE B = CHORD BEARING L.S. = LAND SURVEYOR L.B. = LICENSE BOARD
 () = RECORD CALL OR RECORD CALL WHEN RECORD AND MEASURED ARE DIFFERENT E/P =
 EDGE OF PAVEMENT C.M. = CONCRETE MONUMENT C = CENTERLINE COR. = CORNER
 D.N.R. = DEPARTMENT OF NATURAL RESOURCES D.O.T. = DEPARTMENT OF TRANSPORTATION
 W/ = WITH No. = NUMBER # = NUMBER FD. = FOUND O.R.B. = OFFICIAL RECORD BOOK
 P.B. = PLAT BOOK PG. = PAGE D.B. = DEED BOOK GOVT. = GOVERNMENT No. = NUMBER
 I.D. = IDENTIFICATION W/ = WITH W.C. = WITNESS CORNER SEC. = SECTION P.R.M. =
 PERMANENT REFERENCE MONUMENT P.C. = POINT OF CURVATURE
 NOTES:
 (1) NO UNDERGROUND INSTALLATIONS OF IMPROVEMENTS HAVE BEEN LOCATED, EXCEPT AS NOTED ON SKETCH OF SURVEY
 (2) NO TITLE SEARCH HAS BEEN PROVIDED TO, NOR PERFORMED BY Z'S LAND SURVEYING AND MAPPING, INC. OR ANY OF ITS REPRESENTATIVES, THERE MAY BE DEEDS OF RECORDS, UNRECORDED DEEDS, EASEMENTS RIGHTS-OF-WAY, OR OTHER INSTRUMENTS THAT MAY AFFECT THE BOUNDARIES OF THE SUBJECT PROPERTY.
 (3) FLOOD ZONE OF SUBJECT PROPERTY HAS BEEN DERIVED BY SCALING IT'S POSITION ON THE FLOOD INSURANCE RATE MAP NOTED.
 (4) IN SOME INSTANCES IT IS NECESSARY TO EXAGGERATE THE LOCATION OF SOME FIXTURES SUCH AS FENCES, ADDITIONAL PROPERTY CORNERS FOUND, ETC. IN ORDER TO MORE CLEARLY REPRESENT THE AFORESAID ITEMS.
 (5) THERE MAY BE ADDITIONAL RESTRICTIONS NOT SHOWN ON THIS PLAT, THAT MAY BE RECORDED IN THE PUBLIC RECORDS OF THE PARTICULAR COUNTY THAT THE SUBJECT PROPERTY IS SITUATED IN.
 (6) ERROR OF CLOSURE: RURAL 1 FOOT = 5,000 FEET

THIS CERTIFIES THAT A SURVEY OF THE PROPERTY DESCRIBED HEREIN WAS MADE UNDER MY DIRECT SUPERVISION AND THE SURVEY MEETS THE PROFESSIONAL STANDARDS OF PRACTICE FOR LAND SURVEYING IN THE STATE OF FLORIDA, SET FORTH BY THE BOARD OF PROFESSIONAL LAND SURVEYORS IN CHAPTER 5J-17 OF THE FLORIDA ADMINISTRATIVE CODE, PURSUANT TO SECTION 472.027 OF THE FLORIDA STATUTES.

ZANNE THOMAS WHITE, JR.
 FLORIDA LAND SURVEYOR No. 6041
 CERTIFICATE OF AUTHORIZATION No. 7479
 THIS PLAT IS NOT VALID WITHOUT THE ORIGINAL RAISED SEAL AND SIGNATURE OF A LICENSED SURVEYOR AND MAPPER

PHONE No. 850-579-2315
 CELLULAR NO. 850-573-0941
 zannewhite@yahoo.com

Z'S LAND SURVEYING
 AND MAPPING, INC.

PO BOX 401
 1142 PERA ROAD
 SAMSON, ALABAMA 36477

STATE ROAD No. 77 (R/W VARIES PAVED FOUR LANE UNDER CONSTRUCTION)

SCALE: 1"=100'

BOUNDARY SURVEY

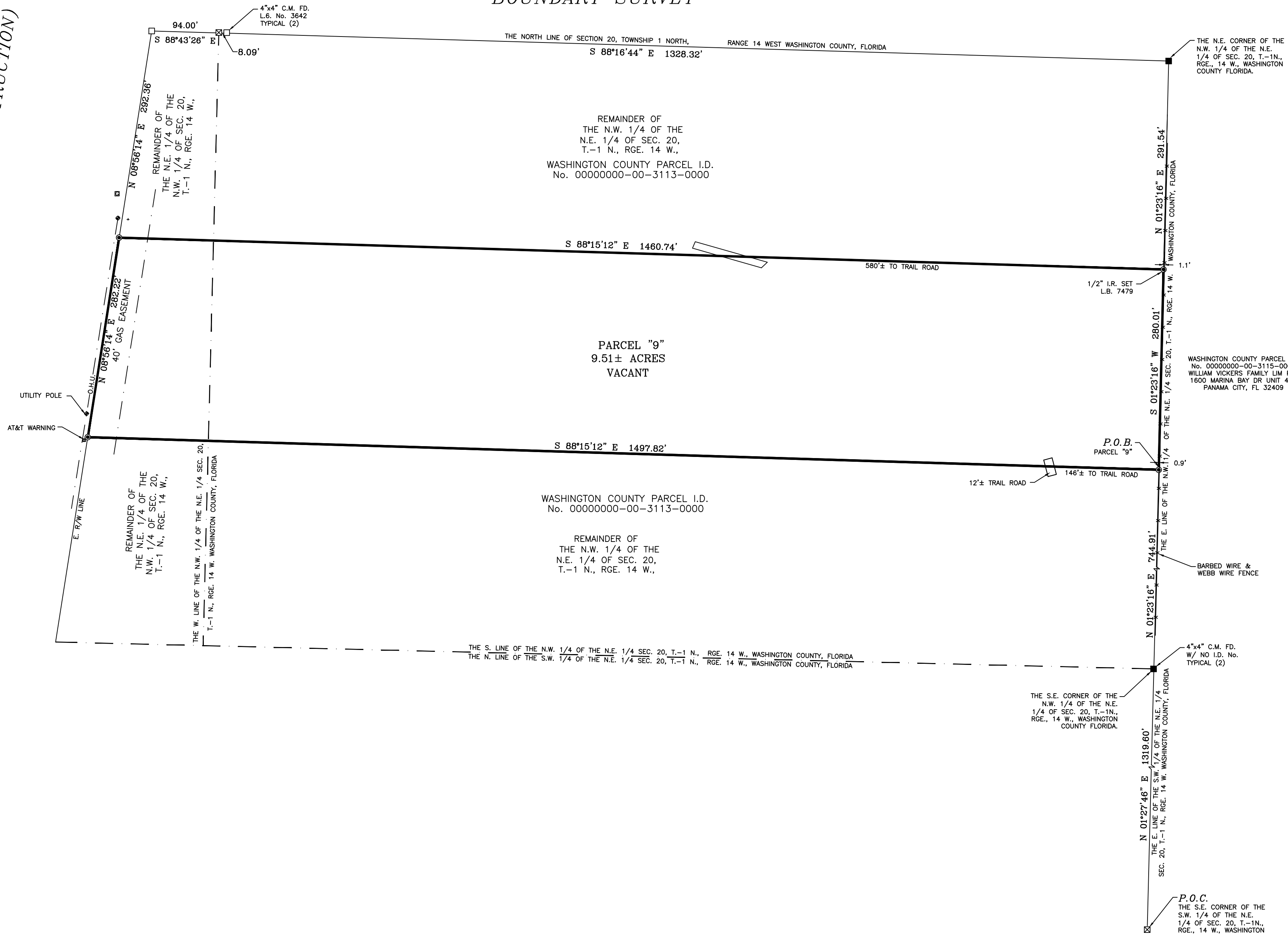

DESCRIPTION: NEWLY CREATED PARCEL "9"

A 9.51 ACRE PARCEL LYING IN THE EAST 1/2 OF THE NORTHWEST 1/4 OF SECTION 20, TOWNSHIP 1 NORTH, RANGE 14 WEST, ALSO LYING IN THE WEST 1/2 OF THE NORTHEAST 1/4 OF SECTION 20, TOWNSHIP 1 NORTH, RANGE 14 WEST, WASHINGTON COUNTY, FLORIDA, ALL LYING EAST OF STATE ROAD No. 77. BEING MORE PARTICULARLY DESCRIBED AS FOLLOWS:

COMMENCE AT A 4" CONCRETE MONUMENT STAMPED L.B. 2372 MARKING THE SOUTHEAST CORNER OF THE SOUTHWEST 1/4 OF THE NORTHEAST 1/4 OF SECTION 20, TOWNSHIP 1 NORTH, RANGE 14 WEST WASHINGTON COUNTY, FLORIDA, THENCE RUN N 01°27'46" E ALONG THE EAST LINE OF THE SOUTHWEST 1/4 OF THE NORTHEAST 1/4 OF SECTION 20, TOWNSHIP 1 NORTH, RANGE 14 WEST, WASHINGTON COUNTY, FLORIDA FOR 1319.60 FEET TO A 4 INCH CONCRETE MONUMENT WITH NO IDENTIFICATION NUMBER MARKING TO THE SOUTHEAST CORNER OF THE NORTHWEST 1/4 OF THE NORTHEAST 1/4 OF SAID SECTION 20; THENCE RUN N 01°23'16" E ALONG THE EAST LINE OF THE NORTHWEST 1/4 OF THE NORTHEAST 1/4 OF SAID SECTION 20 FOR 744.91 FEET TO A 1/2 INCH IRON ROD AND CAP STAMPED L.B. 7479 FOR THE POINT OF BEGINNING; THENCE DEPARTING SAID EAST LINE, RUN N 88°15'12" W FOR 1497.82 FEET TO A 1/2 INCH IRON ROD AND CAP STAMPED L.B. 7479 MARKING THE EAST RIGHT-OF-WAY LINE OF STATE ROAD No. 77; THENCE RUN N 08°56'14" E ALONG SAID EAST RIGHT-OF-WAY FOR 282.22 FEET TO A 1/2 INCH IRON ROD AND CAP STAMPED L.B. 7479; THENCE DEPARTING SAID EAST RIGHT-OF-WAY LINE, RUN S 88°15'12" E FOR 1460.74 FEET TO A 1/2 INCH IRON ROD AND CAP STAMPED L.B. 7479, MARKING THE EAST LINE OF THE NORTHWEST 1/4 OF THE NORTHEAST 1/4 OF SECTION 20, TOWNSHIP 1 NORTH, RANGE 14 WEST, WASHINGTON COUNTY, FLORIDA; THENCE RUN S 01°23'16" W ALONG SAID EAST LINE OF THE NORTHWEST 1/4 OF THE NORTHEAST 1/4 OF SAID SECTION 20, FOR 280.01 FEET TO THE POINT OF BEGINNING. SAID PARCEL CONTAINS 9.51 ACRES MORE OR LESS. SUBJECT TO A 40 FOOT GAS EASEMENT LYING 40 FEET EAST OF THE EAST RIGHT-OF-WAY LINE OF STATE ROAD No. 77.

ORDERED BY: MIKE KLEIN
 JOB No. 09-05-22Z-P9 SURVEY DATE: 1/2/23
 DRAWN BY: Z.T.W. FIELD BOOK No. FILE PAGE No. FILE
 BEARING REFERENCE: EAST R/W LINE OF STATE ROAD No. 77
 FROM F.D.O.T. R/W MAPS (S 08°56'14" W)
 FLOOD ZONE: "X"
 FIRM PANEL No. 12133C0425D PANEL DATE: 07/04/2011
 ELEVATION REFERENCE: N/A
 REVISED:

THIS SURVEY IS VALID FOR THE USE OF THE PARTIES INDICATED HEREON FOR THE CURRENT TRANSACTION ONLY AND IT IS PROHIBITED TO COPY AND/OR REUSE THIS SURVEY FOR THE BENEFIT OF OTHER PARTIES AND/OR TRANSACTIONS. THIS SURVEY SHALL NOT BE USED IN CONJUNCTION WITH ANY OWNER'S AFFIDAVITS AND SHALL NOT BE USED FOR TRANSACTIONS LATER THAN ONE YEAR FROM THE DATE OF THIS SURVEY.

ABBREVIATIONS THAT MAY APPEAR ON THIS MAP: B.S.B.L. = BUILDING SET BACK LINE
 ° = DEGREES ' = MINUTES OR FEET " = SECONDS N. = NORTH R/W = RIGHT OF WAY R = RADIUS
 E = EAST S = SOUTH W = WEST T = TOWNSHIP RGE. = RANGE P.O.C. = POINT OF COMMENCEMENT
 RES. = RESIDENCE CONC. = CONCRETE I.R. = IRON ROD I.P. = IRON PIPE A = ARC LENGTH
 O.H.U. = OVERHEAD UTILITY LINES A.C. = AIR CONDITIONER P.O.B. = POINT OF BEGINNING
 1/4 = LINE NOT DRAWN TO SCALE G.L.O. = GENERAL LAND OFFICE C = CHORD LENGTH
 D = DELTA ANGLE B = CHORD BEARING L.S. = LAND SURVEYOR L.B. = LICENSED BOARD
 () = RECORD CALL OR RECORD CALL WHEN RECORD AND MEASURED ARE DIFFERENT E/P =
 EDGE OF PAVEMENT C.M. = CONCRETE MONUMENT C = CENTERLINE COR. = CORNER
 D.N.R. = DEPARTMENT OF NATURAL RESOURCES D.O.T. = DEPARTMENT OF TRANSPORTATION
 W/ = WITH No. = NUMBER # = NUMBER FD. = FOUND O.R.B. = OFFICIAL RECORD BOOK
 P.B. = PLAT BOOK PE. = PAGE D.B. = DEED BOOK GOVT. = GOVERNMENT No. = NUMBER
 I.D. = IDENTIFICATION W/ = WITH W.C. = WITNESS CORNER SEC. = SECTION P.R.M. =
 PERMANENT REFERENCE MONUMENT P.C. = POINT OF CURVATURE
 NOTES:
 (1) NO UNDERGROUND INSTALLATIONS OF IMPROVEMENTS HAVE BEEN LOCATED, EXCEPT AS NOTED ON SKETCH OF SURVEY
 (2) NO TITLE SEARCH HAS BEEN PROVIDED TO, NOR PERFORMED BY Z'S LAND SURVEYING AND MAPPING, INC. OR ANY OF ITS REPRESENTATIVES, THERE MAY BE DEEDS OF RECORDS, UNRECORDED DEEDS, EASEMENTS RIGHTS-OF-WAY, OR OTHER INSTRUMENTS THAT MAY AFFECT THE BOUNDARIES OF THE SUBJECT PROPERTY.
 (3) FLOOD ZONE OF SUBJECT PROPERTY HAS BEEN DERIVED BY SCALING IT'S POSITION ON THE FLOOD INSURANCE RATE MAP NOTED.
 (4) IN SOME INSTANCES IT IS NECESSARY TO EXAGGERATE THE LOCATION OF SOME FIXTURES SUCH AS FENCES, ADDITIONAL PROPERTY CORNERS FOUND, ETC. IN ORDER TO MORE CLEARLY REPRESENT THE AFOREMENTIONED ITEMS.
 (5) THERE MAY BE ADDITIONAL RESTRICTIONS, NOT SHOWN ON THIS PLAT, THAT MAY BE RECORDED IN THE PUBLIC RECORDS OF THE PARTICULAR COUNTY THAT THE SUBJECT PROPERTY IS SITUATED IN.
 (6) ERROR OF CLOSURE: RURAL 1 FOOT = 5,000 FEET

THIS CERTIFIES THAT A SURVEY OF THE PROPERTY DESCRIBED HEREIN WAS MADE UNDER MY DIRECT SUPERVISION AND THE SURVEY MEETS THE PROFESSIONAL STANDARDS OF PRACTICE FOR LAND SURVEYING IN THE STATE OF FLORIDA, SET FORTH BY THE BOARD OF PROFESSIONAL LAND SURVEYORS IN CHAPTER 5J-17 OF THE FLORIDA ADMINISTRATIVE CODE, PURSUANT TO SECTION 472.027 OF THE FLORIDA STATUTES.

ZANNE THOMAS WHITE, JR.
 FLORIDA LAND SURVEYOR No. 6041
 CERTIFICATE OF AUTHORIZATION No. 7479
 THIS PLAT IS NOT VALID WITHOUT THE ORIGINAL RAISED SEAL AND SIGNATURE OF A LICENSED SURVEYOR AND MAPPER

PHONE No. 850-579-2315
 CELLULAR NO. 850-573-0941
 zannnewhite@yahoo.com

Z'S LAND SURVEYING
 AND MAPPING, INC.

PO BOX 401
 1142 PERA ROAD
 SAMSON, ALABAMA 36477

BOUNDARY SURVEY

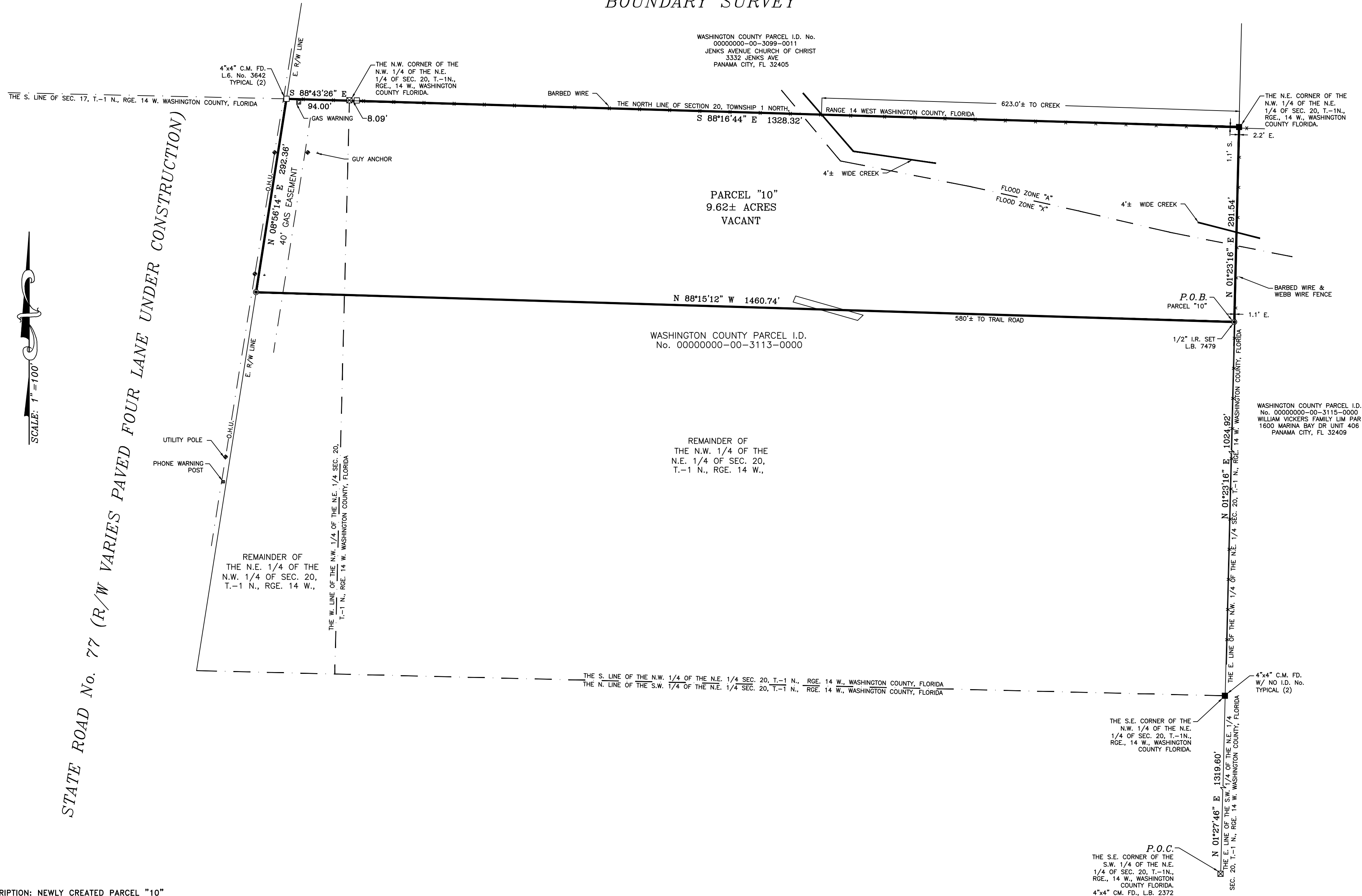

SCALE: 1" = 100'

STATE ROAD No. 77 (R/W VARIES PAVED FOUR LANE UNDER CONSTRUCTION)

DESCRIPTION: NEWLY CREATED PARCEL "10"

A 9.62 ACRE PARCEL LYING IN THE EAST 1/2 OF THE NORTHWEST 1/4 OF SECTION 20, TOWNSHIP 1 NORTH, RANGE 14 WEST, ALSO LYING IN THE WEST 1/2 OF THE NORTHEAST 1/4 OF SECTION 20, TOWNSHIP 1 NORTH, RANGE 14 WEST, WASHINGTON COUNTY, FLORIDA, ALL LYING EAST OF STATE ROAD No. 77. BEING MORE PARTICULARLY DESCRIBED AS FOLLOWS:

COMMENCE AT A 4" CONCRETE MONUMENT STAMPED L.B. 2372 MARKING THE SOUTHEAST CORNER OF THE SOUTHWEST 1/4 OF THE NORTHEAST 1/4 OF SECTION 20, TOWNSHIP 1 NORTH, RANGE 14 WEST, WASHINGTON COUNTY, FLORIDA, THENCE RUN N 01°27'46" E ALONG THE EAST LINE OF THE SOUTHWEST 1/4 OF THE NORTHEAST 1/4 OF SECTION 20, TOWNSHIP 1 NORTH, RANGE 14 WEST WASHINGTON COUNTY, FLORIDA FOR 1319.60 FEET TO A 4 INCH CONCRETE MONUMENT WITH NO IDENTIFICATION NUMBER MARKING THE SOUTHEAST CORNER OF THE NORTHWEST 1/4 OF THE NORTHEAST 1/4 OF SAID SECTION 20; THENCE RUN N 01°23'16" E ALONG THE EAST LINE OF THE NORTHWEST 1/4 OF THE NORTHEAST 1/4 OF SAID SECTION 20 FOR 1024.92 FEET TO A 1/2 INCH IRON ROD AND CAP STAMPED L.B. 7479 FOR THE POINT OF BEGINNING; THENCE DEPARTING SAID EAST LINE, RUN N 88°15'12" W FOR 1460.74 FEET TO A 1/2 INCH IRON ROD AND CAP STAMPED L.B. 7479 MARKING THE EAST RIGHT-OF-WAY LINE OF STATE ROAD No. 77; THENCE RUN N 08°56'14" E ALONG SAID EAST RIGHT-OF-WAY FOR 292.36 FEET TO A 4 INCH CONCRETE MONUMENT STAMPED L.S. 3642 MARKING THE NORTH LINE OF AFORESAID SECTION 20; THENCE DEPARTING SAID EAST RIGHT-OF-WAY LINE, RUN S 88°43'28" E ALONG THE NORTH LINE OF SAID SECTION 20 FOR 94.00 FEET TO A 4 INCH CONCRETE MONUMENT STAMPED L.B. 2372 MARKING THE NORTHWEST CORNER OF THE NORTHWEST 1/4 OF THE NORTHEAST 1/4 OF SECTION 20, TOWNSHIP 1 NORTH, RANGE 14 WEST, WASHINGTON COUNTY, FLORIDA; THENCE CONTINUE ALONG SAID NORTH SECTION LINE S 88°16'44" E FOR 1328.32 FEET TO A 4 INCH CONCRETE MONUMENT WITH NO IDENTIFICATION NUMBER MARKING THE NORTHEAST CORNER OF SAID NORTHWEST 1/4; THENCE RUN S 01°23'16" W ALONG THE EAST LINE OF THE NORTHWEST 1/4 OF THE NORTHEAST 1/4 OF SAID SECTION 20, FOR 291.54 FEET TO THE POINT OF BEGINNING. SAID PARCEL CONTAINS 9.62 ACRES MORE OR LESS. SUBJECT TO A 40 FOOT GAS EASEMENT LYING 40 FEET EAST OF THE EAST RIGHT-OF-WAY LINE OF STATE ROAD No. 77.

ORDERED BY: MIKE KLEIN
 JOB No. 09-05-22Z-P10 SURVEY DATE: 1/2/23
 DRAWN BY: Z.T.W. FIELD BOOK No. FILE PAGE No. FILE
 BEARING REFERENCE: EAST R/W LINE OF STATE ROAD No. 77 FROM F.D.O.T. R/W MAPS (S 08°56'14" W)
 FLOOD ZONE: "X"
 FIRM PANEL No. 12133C0425D PANEL DATE: 07/04/2011
 ELEVATION REFERENCE: N/A
 REVISED:

THIS SURVEY IS VALID FOR THE USE OF THE PARTIES INDICATED HEREON FOR THE CURRENT TRANSACTION ONLY AND IT IS PROHIBITED TO COPY AND/OR REUSE THIS SURVEY FOR THE BENEFIT OF OTHER PARTIES AND/OR TRANSACTIONS. THIS SURVEY SHALL NOT BE USED IN CONJUNCTION WITH ANY OWNER'S AFFIDAVITS AND SHALL NOT BE USED FOR TRANSACTIONS LATER THAN ONE YEAR FROM THE DATE OF THIS SURVEY.

ABBREVIATIONS THAT MAY APPEAR ON THIS MAP: B.S.B.L. = BUILDING SET BACK LINE
 ° = DEGREES ' = MINUTES OR FEET " = SECONDS N. = NORTH R/W = RIGHT OF WAY R = RADIUS
 E = EAST S = SOUTH W = WEST T = TOWNSHIP RGE. = RANGE P.O.C. = POINT OF COMMENCEMENT
 RES. = RESIDENCE CONC. = CONCRETE I.R. = IRON ROD I.P. = IRON PIPE A = ARC LENGTH
 O.H.U. = OVERHEAD UTILITY LINES A.C. = AIR CONDITIONER P.O.B. = POINT OF BEGINNING
 1/4 = LINE NOT DRAWN TO SCALE G.L.O. = GENERAL LAND OFFICE C = CHORD LENGTH
 D = DELTA ANGLE B = CHORD BEARING L.S. = LICENSED SURVEYOR L.B. = LICENSE BOARD
 () = RECORD CALL; OR RECORD CALL WHEN RECORD AND MEASURED ARE DIFFERENT E/P =
 EDGE OF PAVEMENT C.M. = CONCRETE MONUMENT C = CENTERLINE COR. = CORNER
 D.N.R. = DEPARTMENT OF NATURAL RESOURCES D.O.T. = DEPARTMENT OF TRANSPORTATION
 W/ = WITH No. = NUMBER # = NUMBER FD. = FOUND O.R.B. = OFFICIAL RECORD BOOK
 P.B. = PLAT BOOK PE. = PAGE D.B. = DEED BOOK GOVT. = GOVERNMENT No. = NUMBER
 I.D. = IDENTIFICATION W/ = WITH W.C. = WITNESS CORNER SEC. = SECTION P.R.M. =
 PERMANENT REFERENCE MONUMENT P.C. = POINT OF CURVATURE
 NOTES:
 (1) NO UNDERGROUND INSTALLATIONS OF IMPROVEMENTS HAVE BEEN LOCATED, EXCEPT AS NOTED ON SKETCH OF SURVEY
 (2) NO TITLE SEARCH HAS BEEN PROVIDED TO, NOR PERFORMED BY Z'S LAND SURVEYING AND MAPPING, INC. OR ANY OF ITS REPRESENTATIVES, THERE MAY BE DEEDS OF RECORDS, UNRECORDED DEEDS, EASEMENTS RIGHTS-OF-WAY, OR OTHER INSTRUMENTS THAT MAY AFFECT THE BOUNDARIES OF THE SUBJECT PROPERTY.
 (3) FLOOD ZONE OF SUBJECT PROPERTY HAS BEEN DERIVED BY SCALING ITS POSITION ON THE FLOOD INSURANCE RATE MAP NOTED.
 (4) IN SOME INSTANCES IT IS NECESSARY TO EXAGGERATE THE LOCATION OF SOME FIXTURES SUCH AS FENCES, ADDITIONAL PROPERTY CORNERS FOUND, ETC. IN ORDER TO MORE CLEARLY REPRESENT THE AFORESAID ITEMS.
 (5) THERE MAY BE ADDITIONAL RESTRICTIONS, NOT SHOWN ON THIS PLAT, THAT MAY BE RECORDED IN THE PUBLIC RECORDS OF THE PARTICULAR COUNTY THAT THE SUBJECT PROPERTY IS SITUATED IN.
 (6) ERROR OF CLOSURE: RURAL 1 FOOT = 5,000 FEET

THIS CERTIFIES THAT A SURVEY OF THE PROPERTY DESCRIBED HEREIN WAS MADE UNDER MY DIRECT SUPERVISION AND THE SURVEY MEETS THE PROFESSIONAL STANDARDS OF PRACTICE FOR LAND SURVEYING IN THE STATE OF FLORIDA, SET FORTH BY THE BOARD OF PROFESSIONAL LAND SURVEYORS IN CHAPTER 5J-17 OF THE FLORIDA ADMINISTRATIVE CODE, PURSUANT TO SECTION 472.027 OF THE FLORIDA STATUTES.

ZANNE THOMAS WHITE, JR.
 FLORIDA LAND SURVEYOR No. 6041
 CERTIFICATE OF AUTHORIZATION No. 7479
 THIS PLAT IS NOT VALID WITHOUT THE ORIGINAL RAISED SEAL AND SIGNATURE OF A LICENSED SURVEYOR AND MAPPER